



## Lot 111 | 22 Campbell Street , Grantham Farm

\$1,225,000

Land Size: 305 sqm

House Size: 257.97 sqm / 27.80 sq

Upgraded Offer



### Lifestyle Inclusions

- Fixed site costs & BASIX requirements.
- Cladding free full brick house.
- 2700mm ceiling height to ground floor.
- 2700mm ceiling height to first floor.
- Tiles on the ground floor.
- Hybrid floor first floor with high thick flooring with sound resistance underlay.
- Custom Designed staircase with timber steps.
- Glass Balustrade to stairs, void and balcony.
- 40mm stone benchtops featuring waterfall ends.
- Soft close kitchen drawers.
- Unlimited downlights throughout.
- Video Intercom.
- Full tile bathroom.
- Full turnkey including landscaping, fencing and driveway and many more.

# Lot 111 | 22 Campbell Street , Grantham Farm

|                   |                  |
|-------------------|------------------|
| ALFRESCO          | 16.56 m2         |
| BALCONY           | 8.76 m2          |
| FF LIVING         | 102.76 m2        |
| GARAGE            | 27.16 m2         |
| GF LIVING         | 100.55 m2        |
| PORCH             | 2.18 m2          |
| <hr/>             |                  |
| <b>TOTAL AREA</b> | <b>257.97 m2</b> |



5



2



1

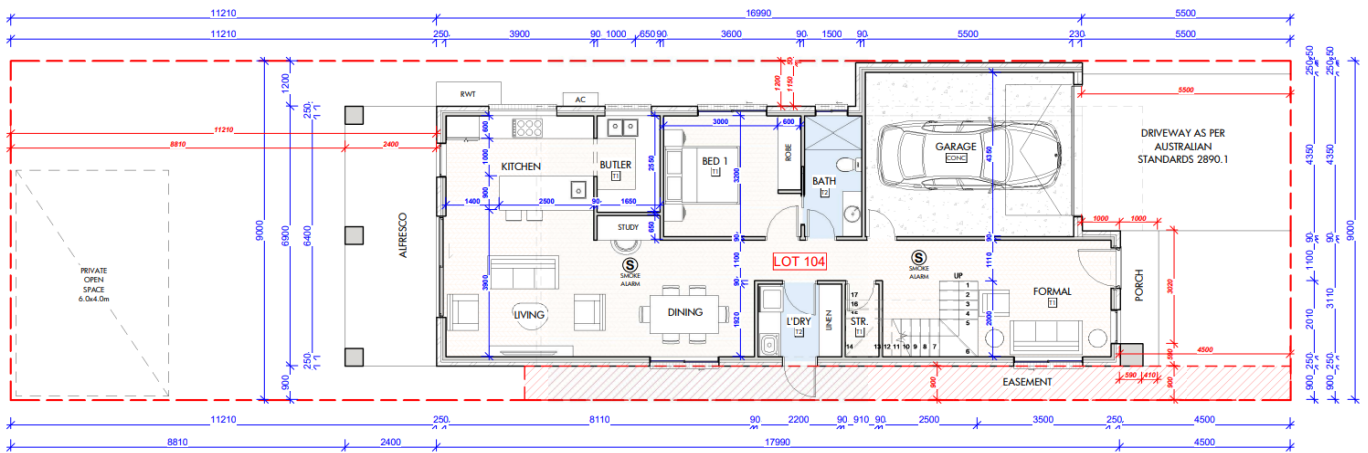

GROUND FLOOR

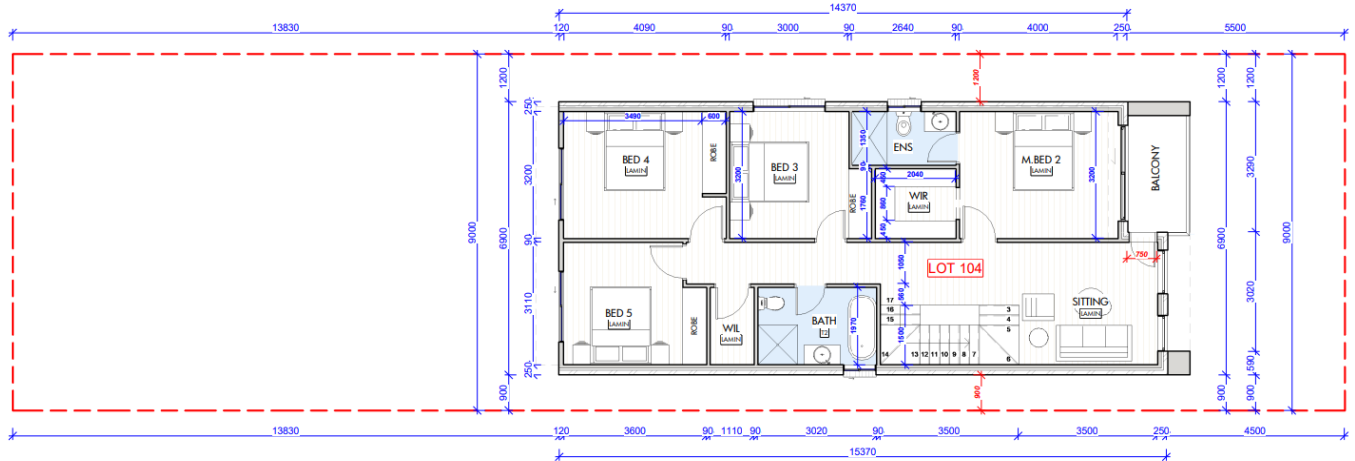

FIRST FLOOR



**PARAMOUNT**  
CONSTRUCTION AND PROPERTY

© \*All drawings and photography are for illustrative purposes and should be used as a guide only. Paramount Construction reserve the right to withdraw packages, revise plans, specifications and pricing without notice or obligation. Copyright of plans and documentation used by Paramount Construction shall remain the exclusive property of the producing or authorised entity unless a license is issued otherwise. This house and land package is inclusive of GST. Paramount Construction have made all reasonable efforts to ensure the accuracy of this package flyer. It is recommended that the purchaser make their own enquiries in relation to this product offering and review their tender documentation with due care. Changes can be accommodated to the package as requested by the purchaser subject to permissibility, however any changes as directed by the purchaser will be at their own cost.